

**RSV ENGINEERING, INC**  
ENGINEERS, PLANNERS, SURVEYORS  
CONSTRUCTION MANAGERS  
ENVIRONMENTAL SCIENTISTS

801 MAIN STREET, WUKWONAGO, WISCONSIN 53149 (414) 363-2004

GAR. RECERTIFICATION:  
DATE 5/23/00  
DATE: 3/9/00

DESCRIPTION:

DESCRIPTION:  
LOT 1 OF NALBERT SUBDIVISION, BEING LOT 7 OF PORTERS SUBDIVISION AND THE EAST 10'  
OF LOT 3 OF THE ORIGINAL STEVENS SUBDIVISION LOCATED IN GOVERNMENT LOT NO. 1  
OF SECTION 8, TOWN 4 NORTH, RANGE 18 EAST, TOWN OF EAST TROY,  
WALWORTH COUNTY, WISCONSIN

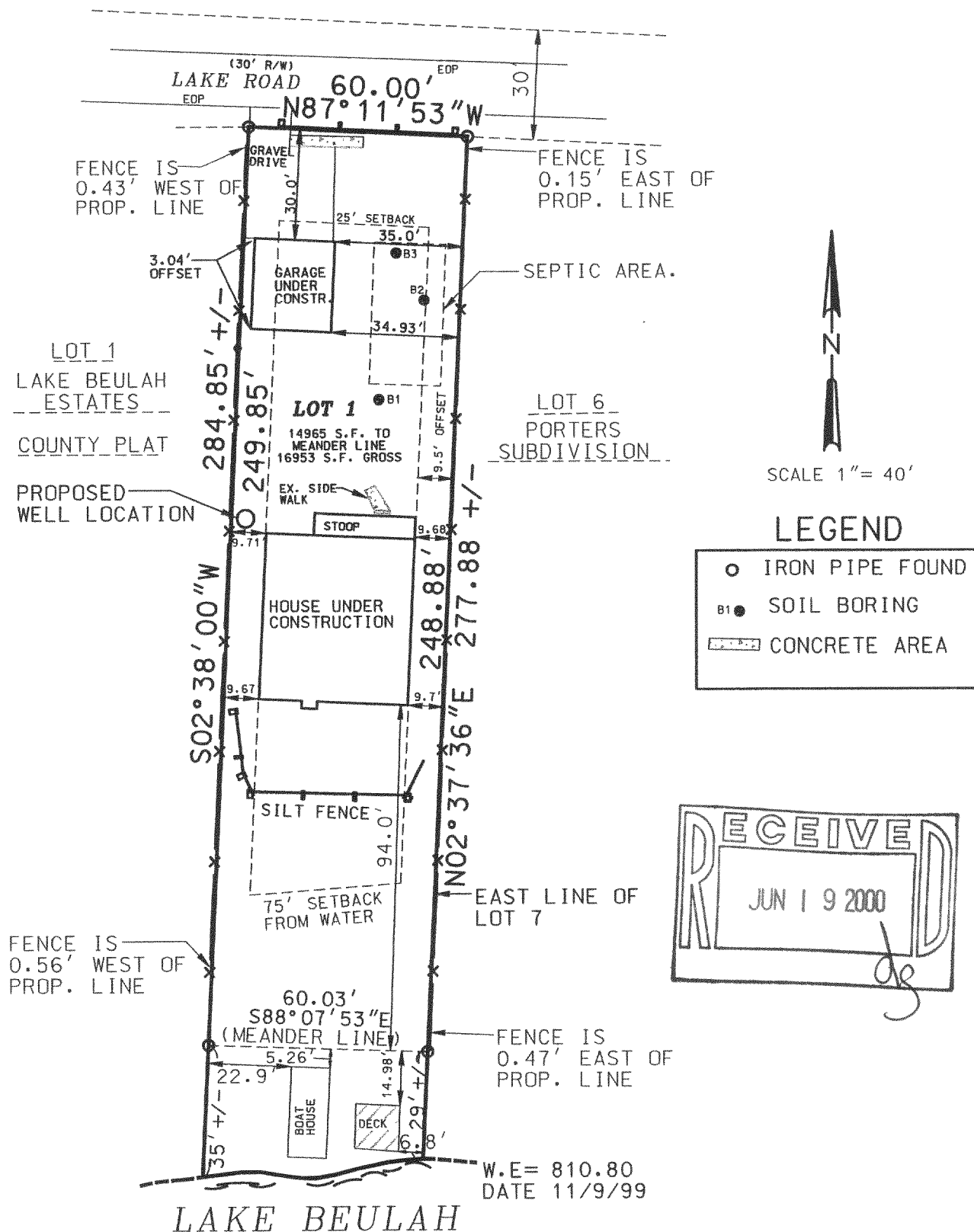

THE ABOVE MAP IS A TRUE REPRESENTATION THEREOF AND SHOWS THE SIZE AND LOCATION OF ALL THE PROPERTY, EXTERIOR BOUNDARIES, THE LOCATION OF ALL VISIBLE BOUNDARY FENCES, APPARENT EASEMENTS, ROADWAYS AND VISIBLE ENCROACHMENTS, IF ANY.

THIS SURVEY IS MADE FOR THE USE OF THE PRESENT OWNERS OF THE PROPERTY, AND ALSO THOSE WHO PURCHASE, MORTGAGE OR GUARANTEE TITLE THERETO WITHIN ONE (1) YEAR FROM DATE HERETO.

BRADFORD L. SPENCER, R.L.S. S-2069  
RSV#99268SITE

THIS IS ORIGINAL  
PRINT ONLY IF  
SEAL IS IMPRINTED  
IN RED



# PLAT OF SURVEY

FOR:  
DOUGLAS & KATHY NALBERT

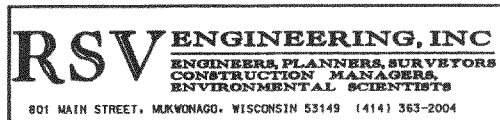

DATE: 3/9/00

## DESCRIPTION:

LOT 1 OF NALBERT SUBDIVISION, BEING LOT 7 OF PORTERS SUBDIVISION AND THE EAST 10' OF LOT 3 OF THE ORIGINAL STEVENS SUBDIVISION LOCATED IN GOVERNMENT LOT NO. 1 OF SECTION 8, TOWN 4 NORTH, RANGE 18 EAST, TOWN OF EAST TROY, WALWORTH COUNTY, WISCONSIN

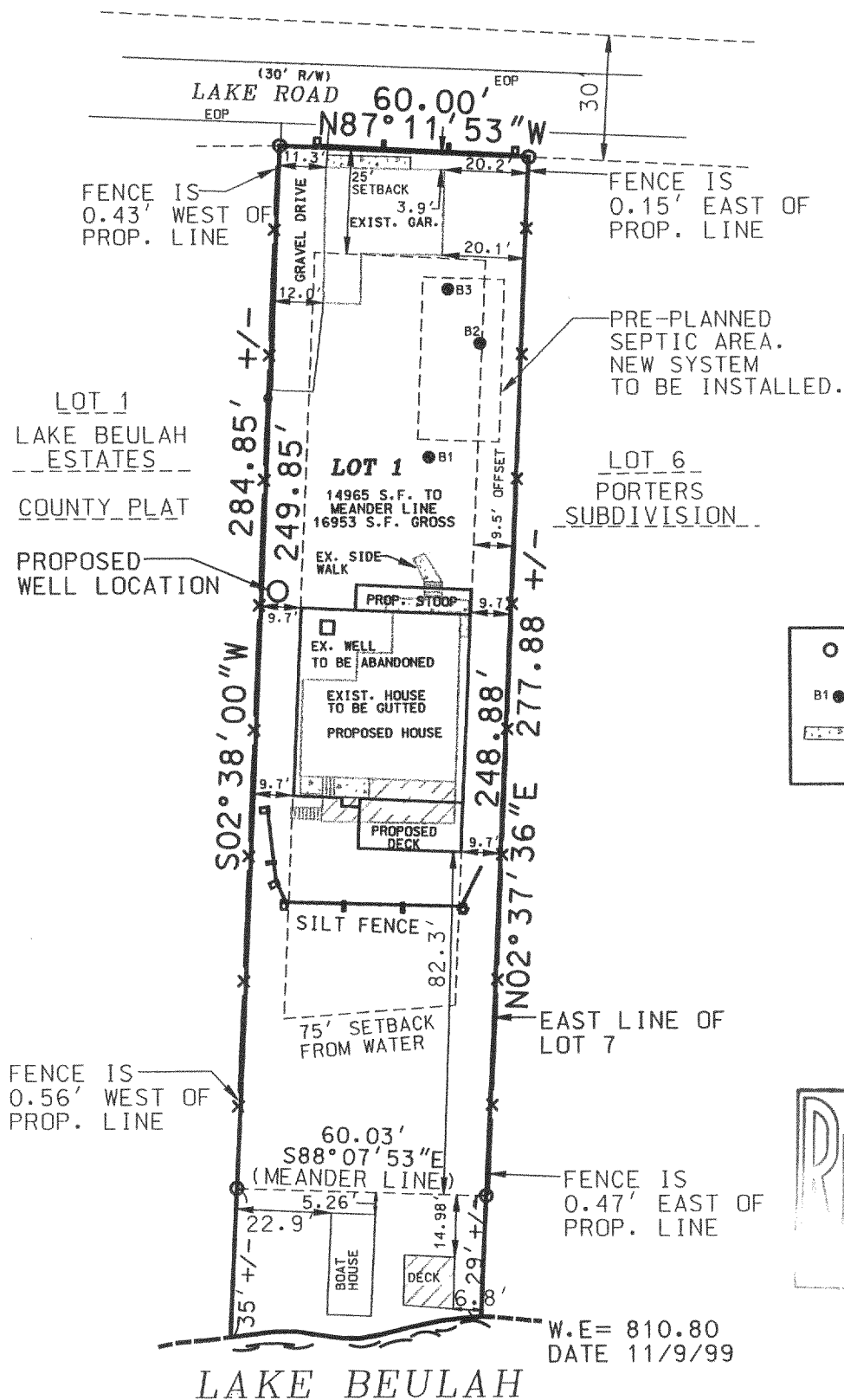

THE ABOVE MAP IS A TRUE REPRESENTATION THEREOF AND SHOWS THE SIZE AND LOCATION OF ALL THE PROPERTY, EXTERIOR BOUNDARIES, THE LOCATION OF ALL VISIBLE BOUNDARY FENCES, APPARENT EASEMENTS, ROADWAYS AND VISIBLE ENCROACHMENTS, IF ANY.

THIS SURVEY IS MADE FOR THE USE OF THE PRESENT OWNERS OF THE PROPERTY, AND ALSO THOSE WHO PURCHASE, MORTGAGE OR GUARANTEE TITLE THEREIN WITHIN ONE (1) YEAR FROM DATE HERETO.

BRADFORD L. SPENCER, R.L.S. S-2069  
RSV#99268SITE

THIS IS ORIGINAL  
PRINT ONLY IF  
SEAL IS IMPRINTED  
IN RED

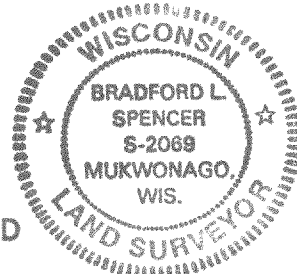

418-1394

FINAL-1 PPT-S + BT-1A